

PLAT OF SURVEY

A PARCEL OF LAND BEING SITUATED IN THE NORTHEAST & SOUTHEAST QUARTER, SECTION 13, TOWNSHIP 6 NORTH, RANGE 2 EAST, CENTER TOWNSHIP, WILLIAMS COUNTY, OHIO.

SURVEYED FOR: LYLE & LINDA FREED

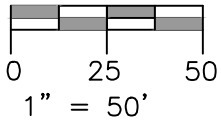
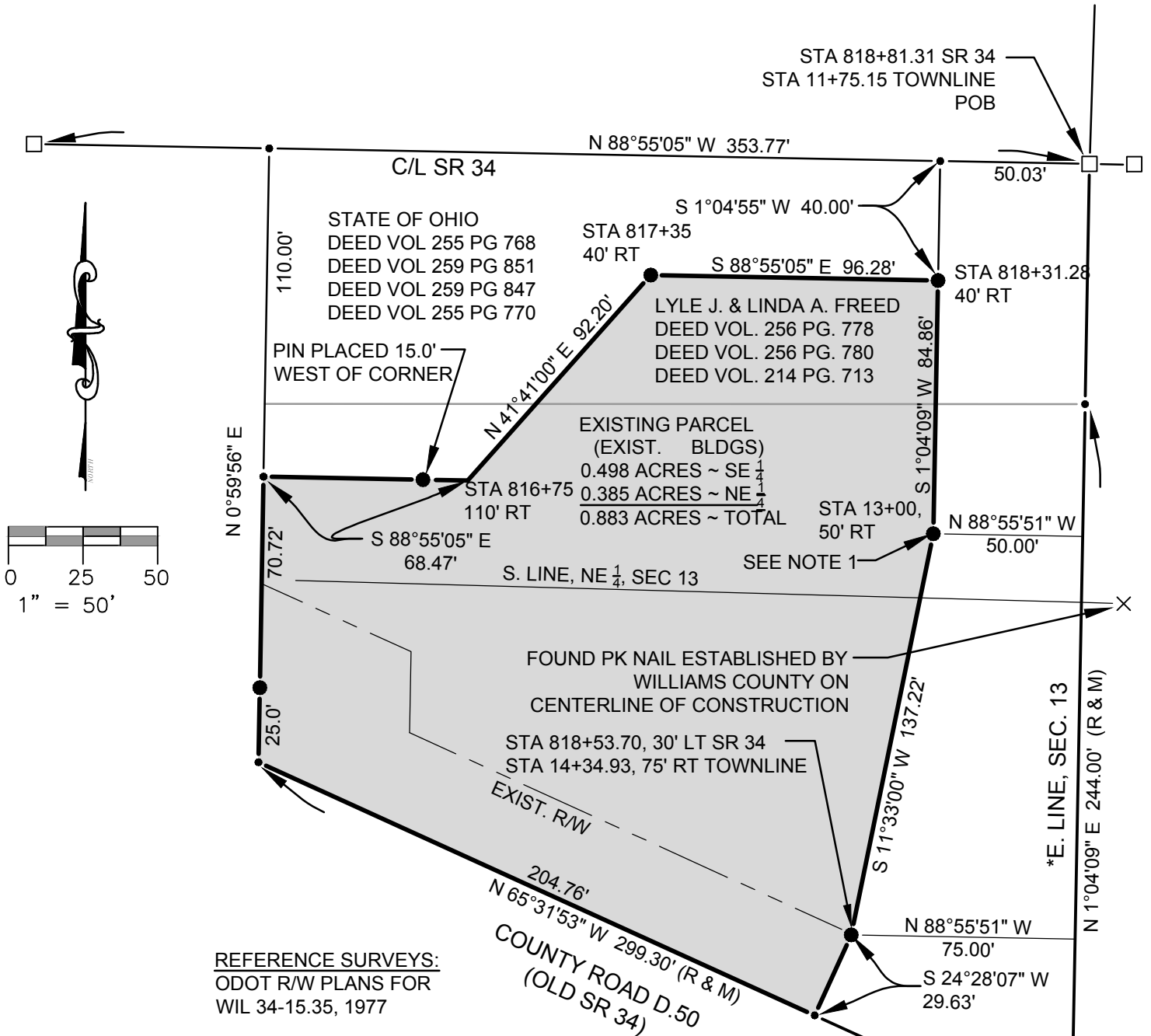

REFERENCE SURVEYS:
 ODOT R/W PLANS FOR
 WIL 34-15.35, 1977



NOTE 1: EAST SIDE OF 4" PVC WELL CASING IS ON THE PROPERTY LINE
 *AS SHOWN ON THE ABOVE REFERENCED ODOT R/W PLANS.

LEGEND

- PLACE 5/8" REBAR W/CAP (BELL 6717)
- ⊗ FOUND RAILROAD SPIKE
- × FOUND P.K. NAIL
- FOUND IRON PIN OR PIPE
- POINT ESTABLISHED THIS SURVEY
- ▲ FOUND STONE
- (R) RECORDED DISTANCE FROM DEED
- FOUND MONUMENT BOX
- (MPS) MEASURE DISTANCE PREVIOUS SURVEY
- (M) MEASURED DISTANCE THIS SURVEY

I HEREBY CERTIFY THAT I HAVE SURVEYED THE PREMISES SHOWN ON THE PLAT ABOVE. ALL DIMENSIONS ARE SHOWN IN FEET AND DECIMALS THEREOF. SINCE THIS SURVEY DOES NOT INCLUDE A TITLE SEARCH, THERE COULD BE EASEMENTS OR OTHER ENCUMBRANCES UPON THE LAND WHICH ARE NOT SHOWN ON THIS SURVEY PLAT. IF THESE ARE REQUIRED, PLEASE FURNISH THE NECESSARY INFORMATION. THE BEARINGS SHOWN ON THE PLAT ABOVE ARE BASED ON STATE PLANE COORDINATES, SPC83, ZONE-OHIO NORTH. THIS SURVEY HAS BEEN RECORDED IN VOL. 27R PAGE 062 OF THE WILLIAMS COUNTY SURVEY RECORDS.

JOB NO: 17-096 DATE: 12-12-2017

Dennis M. Bell

DENNIS M. BELL
 REGISTERED SURVEYOR NO. 6717

05691A State Route 15
 P.O. Box 565
 Bryan, OH 43506
 419-636-2585
 419-636-8434
 bellengineeringlimited.com